

PLAN SHOWING THE PROPOSED CONSTRUCTION OF DWELLING HOUSE AT PLOT NO. 16 & SHOP SITE IN S.NO 141/2B4 & 141/2B5 (AS PER PATTI) OF BALAJI NAGAR EXTENSION VANDAR VILLAGE CHINGLEPUT TALUK KANCHIPURAM CHANNEL C.No. 13/13/2003

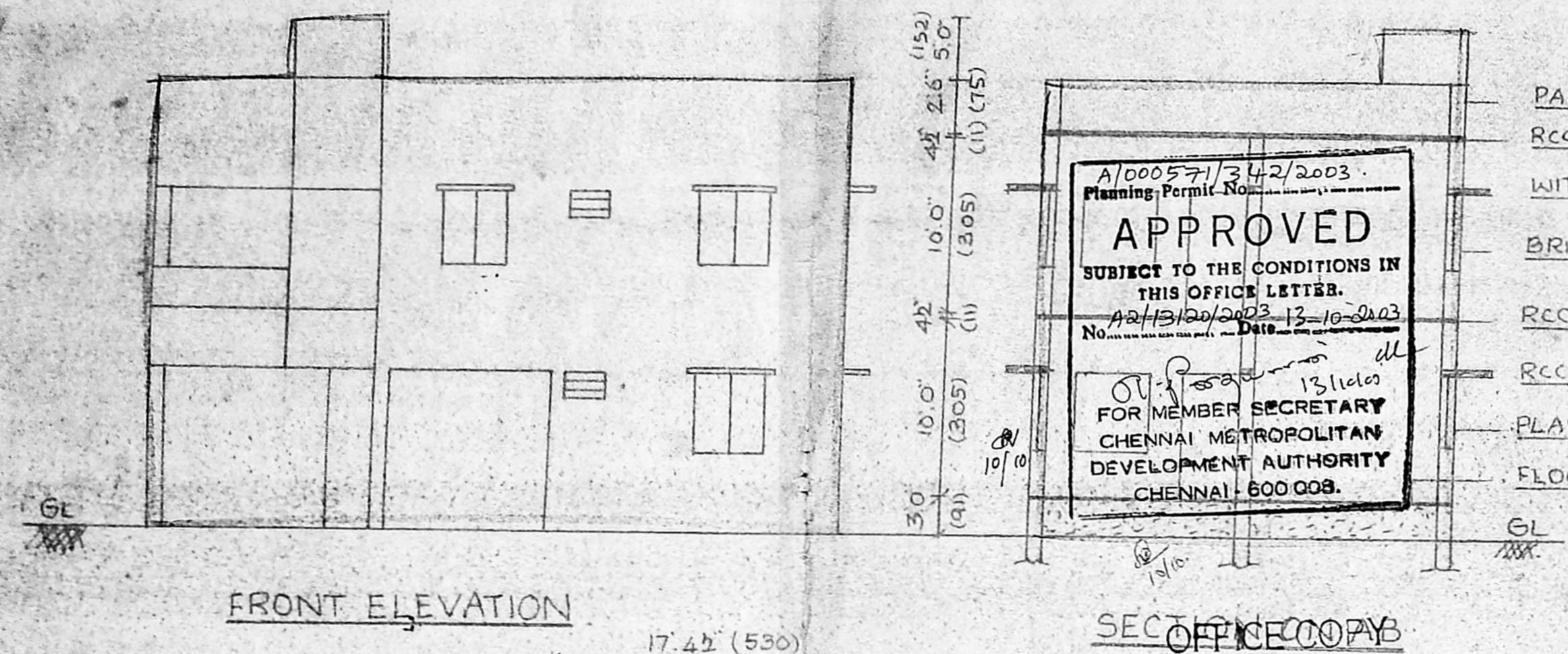

- PARAPET WALL IN C.M. 1:6 MIX
- RCC ROOF SLAB IN 1:2:4 MIX WITH WEATHERING COURSE
- BRICK WORK IN C.M. 1:6 MIX
- RCC ROOF SLAB IN 1:2:4 MIX
- RCC LINTEL CUM SUNSHADE
- PLASTERING IN C.M. 1:4 MIX
- FLOORING IN C.M. 1:3 MIX

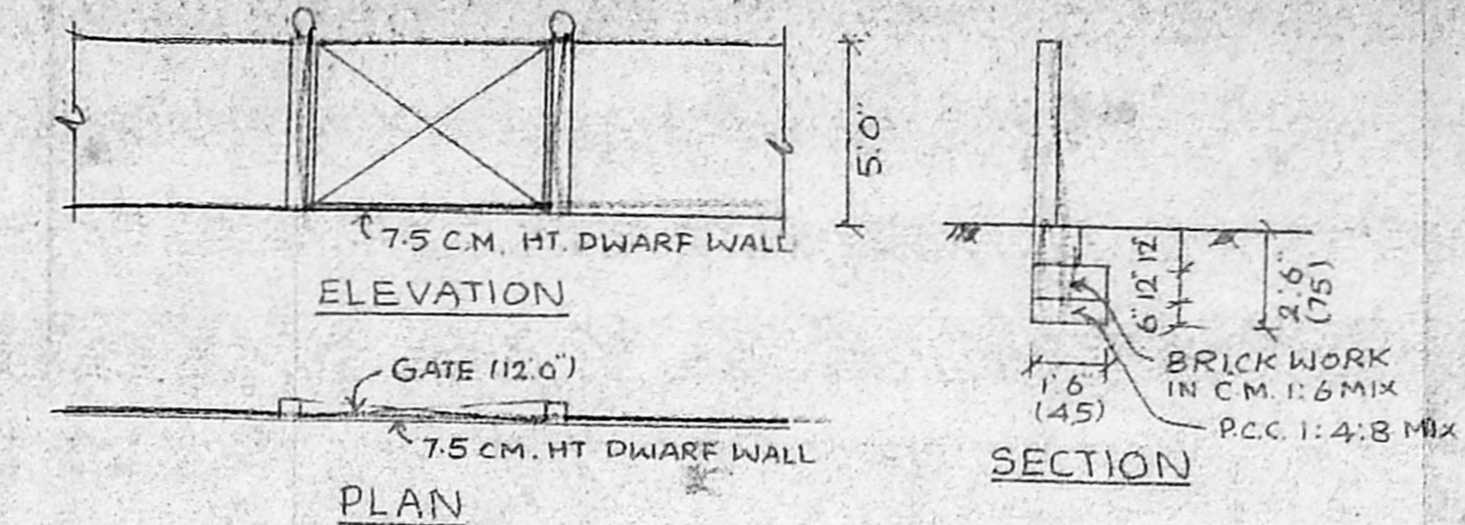

DETAILS OF GATE AND COMPOUND WALL

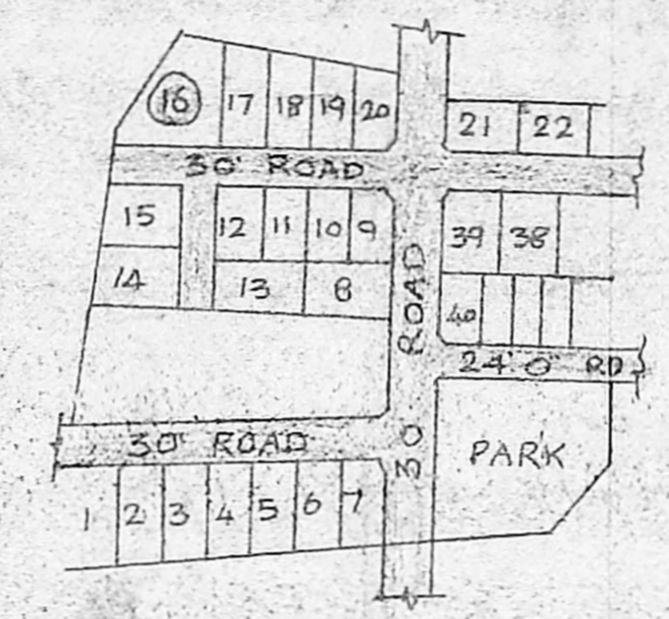

LAYOUT APPROVED BY C.M.D.A
P.P.D/L.O. NO. 29/99

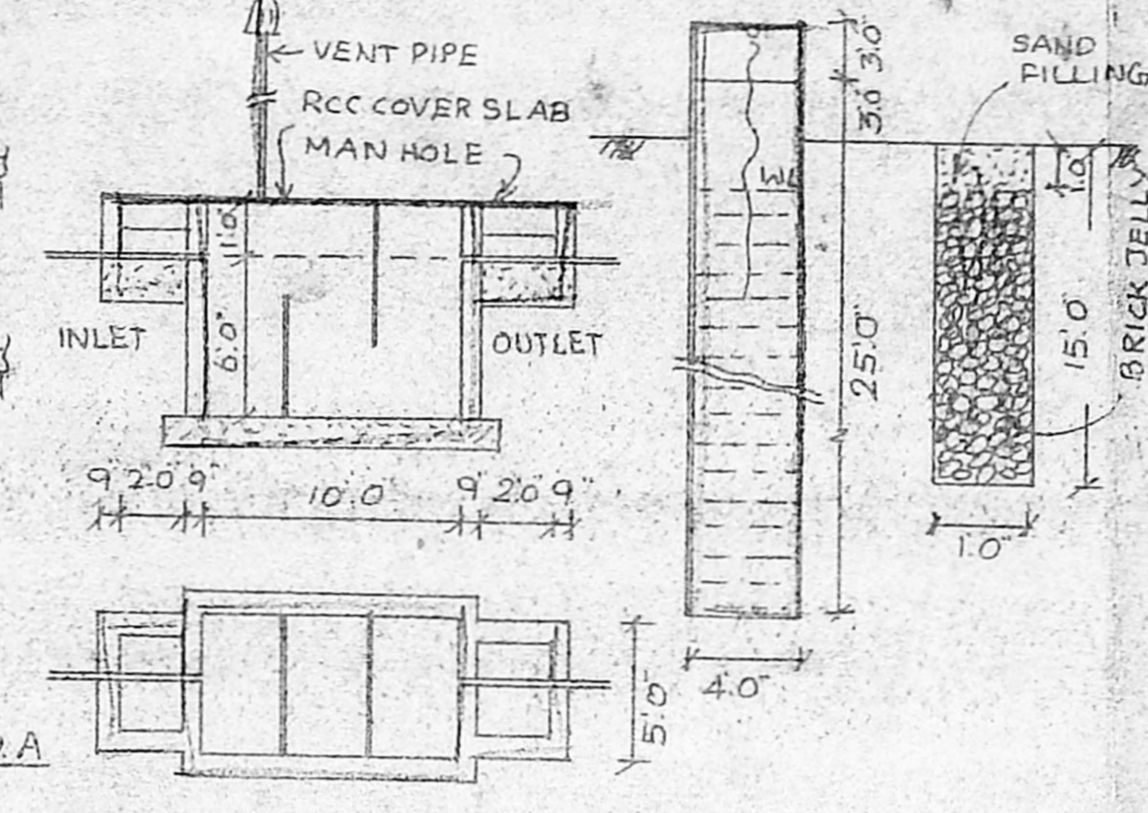

AREA PARTICULARS

PLOT AREA	2804 SQ FT	260.59 SQM
GROUND FLOOR AREA	1634 SQ FT	151.85 SQM
FIRST FLOOR AREA	1634 SQ FT	151.85 SQM
PLOT COVERAGE	59%	F.S.I. 1.18

JOINERY DETAILS

DOOR	D	3.3' x 7.0'
DOOR	D1	3.0' x 7.0'
DOOR	D2	2.6' x 7.0'
WINDOW	W	4.6' x 4.0'
WINDOW	W1	3.0' x 4.0'
VENTILATOR	V	3.0' x 2.0'

COLOUR INDEX

PROPOSALS	[Symbol]
ROAD	[Symbol]
BOUNDARY	[Symbol]

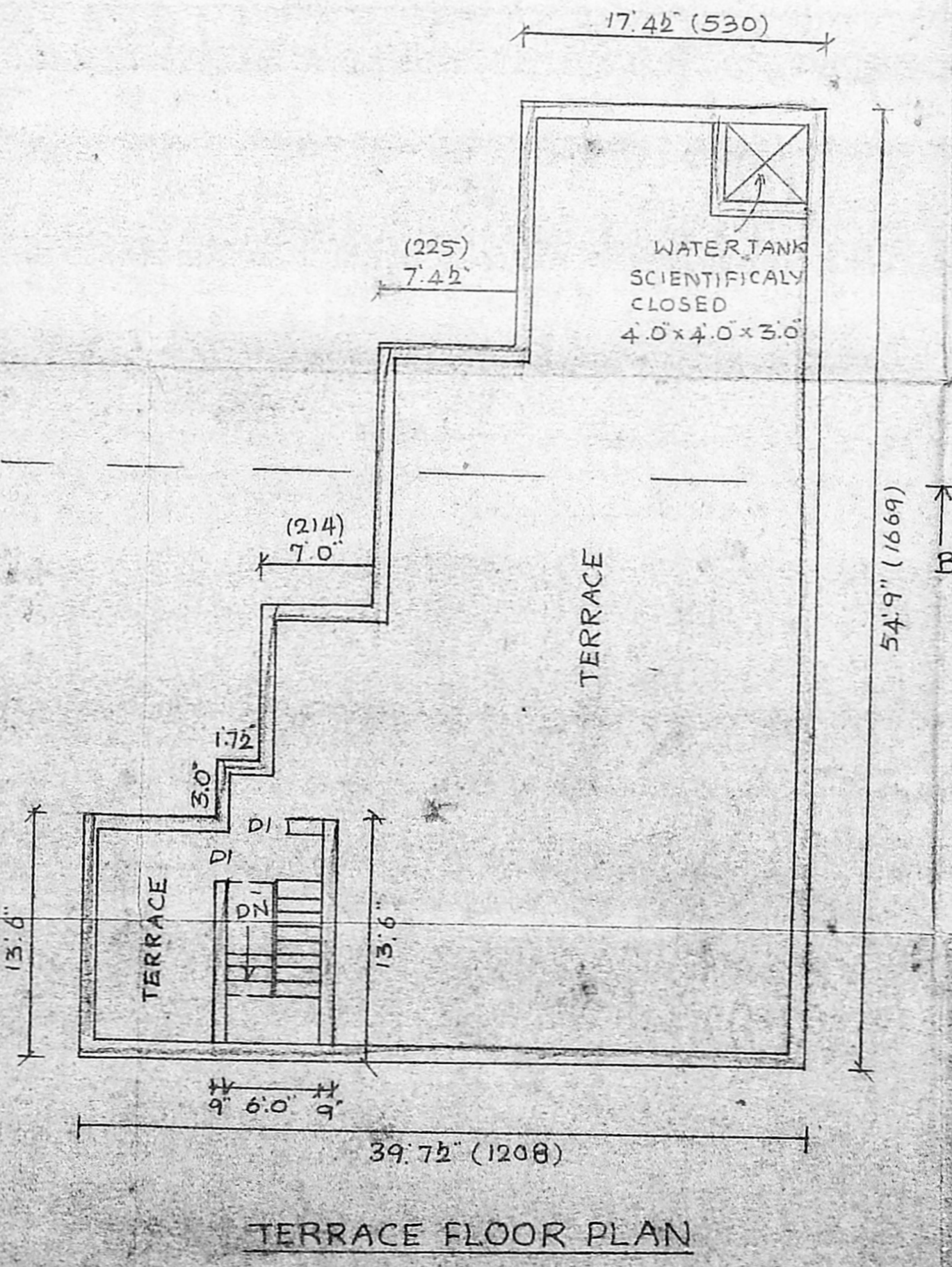
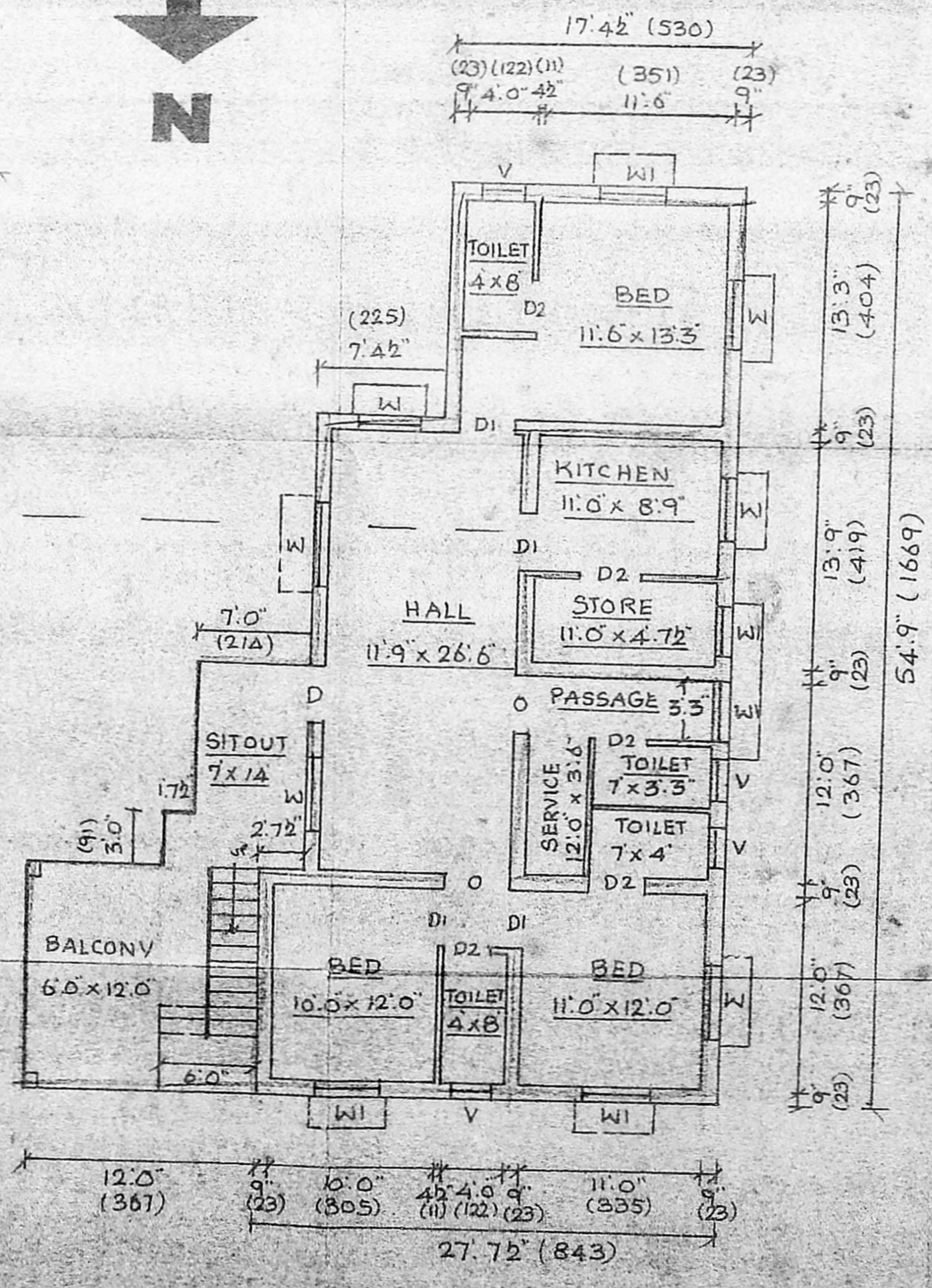
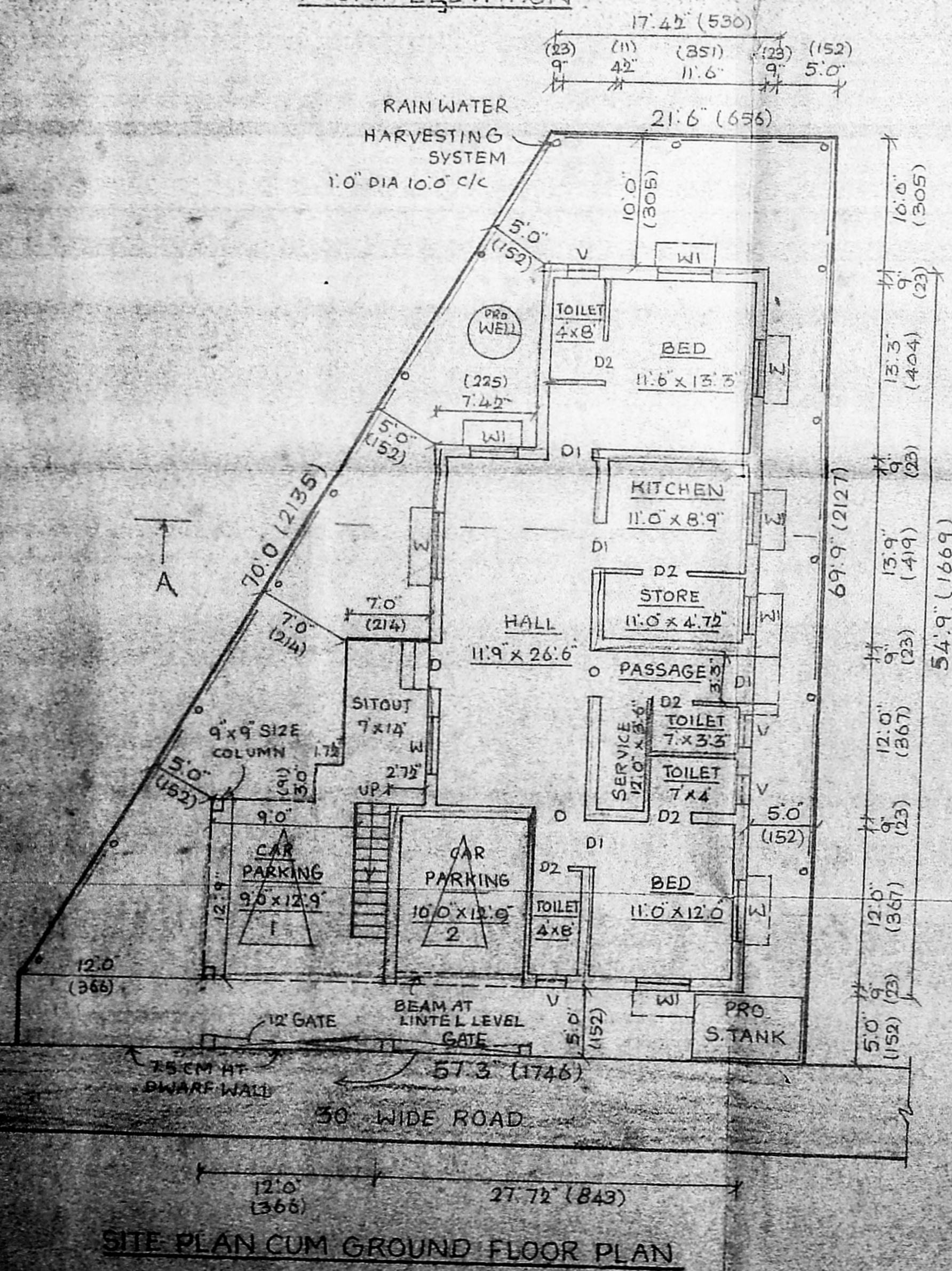
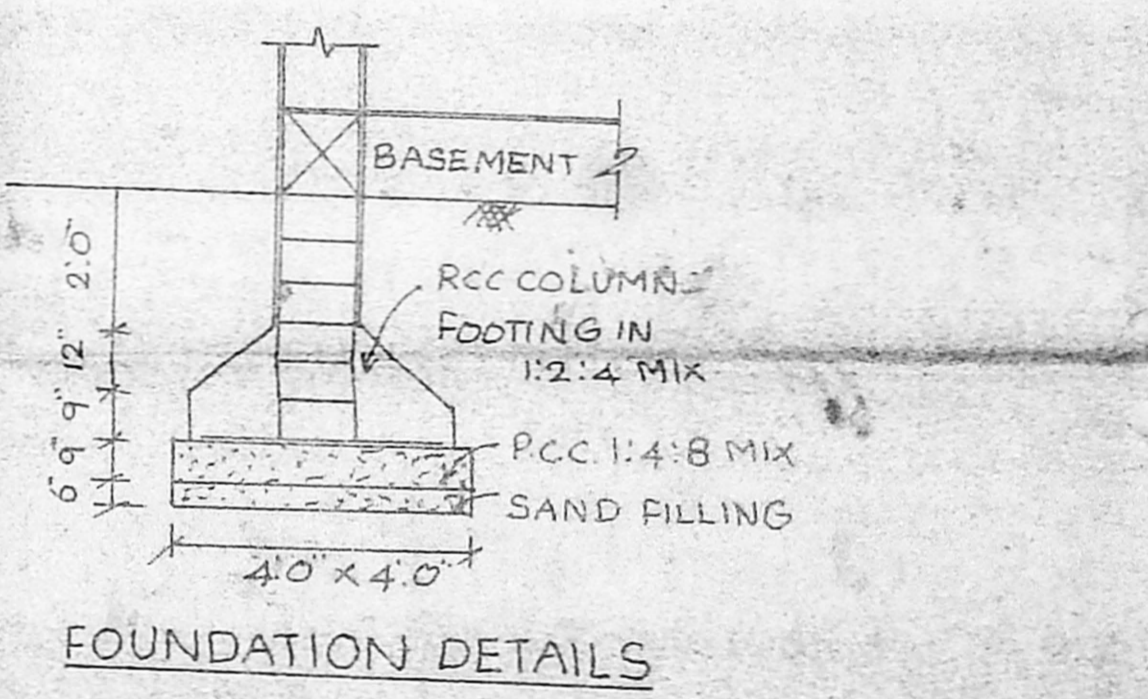

POWERAGENT OF THE OWNER

[Signature]

A. SELVARAJ, D.C.E.
Engineer and Licensed Surveyor
ALANDUR & TAMBARAM MUNICIPALITY
Alandur Regn. No : 15197/92
Tambaram Regn. No : 1108/95
OFF : 102 "SAKTHIVEL COMPLEX"
VELACHERY MAIN ROAD, MEDAKKAM,
CHENNAI - 601 302.

LICENSED SURVEYOR